

CHINESE CHOW CLUB

Founded 1912, *The oldest Club in the UK beating with the new independent heart.*
Always there to support our breed & Community.

CHINESE CHOW CLUB

YEARBOOK

Why not put an advertisement of your year wins, puppies, studs or just to advertise your special Chows.

Anything goes in advertising your wonderful Chows.

Please Contact the Secretary for more info and to book an advert or email shasadeechows@gmail.com

Price for Adverts

Colour full page £30

Colour half page-£20

Black and white full page-£20

Black and white half page –£15

Be part of the Chinese Chow Club history. Will be going all over the world to members.

SCHEDULE

Of Unbenched – 23 Classes

SINGLE BREED OPEN SHOW

(Held under Kennel Club Limited Rules & Regulations)

At

KC BUILDING
STONELEIGH
WARSHIRE
OX17 2LT

SATURDAY 15TH JUNE 2024

Show Doors Opens:8.30.am

Judging starts approx. 10.30am
1 hour after Champ show judging starts

JUDGE- GLENN DAVIES (Waterley)

Jurisdiction and responsibilities

The Officers and Committee members of the society holding the licence are deemed responsible for organising and conducting the show safely and in accordance with the Rules and Regulations of The Kennel Club and agree to abide by and adopt any decision of the Board or any authority to whom the Board may delegate its powers subject to the conditions of Regulation F17. In so doing those appointed as officers and committee members accept that they are jointly and severally responsible for the organisation of the show and that this is a binding undertaking (vide Kennel Club General Show Regulations F4 and F5).

Hon Surgeon (On Call): WEST BAR VETS 19 West Bar,Banbury, OXON, OX16 9SA,01295 262 332

POSTAL ENTRIES close Monday 3RD JUNE 2024(Postmark)

Entries to The Secretary Andrea Douse

28 High Street, Wymington, Rushden, Northants, NN10 9LS

Tel 01933 418939

shasadeechows@gmail.com:If you email me your entry form, pop it in the post as well so I receive a paper copy, Thank You.

All judges at this show agree to abide by the following statement 'In assessing, judges must penalise any features or exaggerations which they consider would be detrimental to the soundness, health and wellbeing of the dog

A dog docked on or after the 6th April 2007 may not be entered for exhibition at this show.

CHINESE CHOW CLUB

Founded 1912-*The oldest Breed Club of the UK beating with the new independent heart.
Also there to support the breed and community.*

Officers & Committee

President: Mrs M. Bennett

Vice Presidents: Mr G Nicholson, Mr G Jennings, Ms N Stannard, Mrs C Trendle

Chairman: Mr V. Larkin **Vice Chairman:** Mr S Cooper

Treasurer: Mrs J Pickering

Secretary & Show Manager: Mrs A. Douse

Membership Secretary/catering: Mrs Lisa Hughes

Cup Steward-Ms M.Hay

Committee and their roles within the Club: Raffle Queen-Mrs B Butler,
Audio/Visual- Mr R Douse, Audio/Visual- Mr R Douse, catalogue marking- Mrs S
Foster, Catering- Mr M. Hughes, Puppy & Breed Coordinator/Stall Lady -Mrs J.
Pickering, Website Designer- Miss L Wheatley, Calendar Lady-Mrs N Beavis
Stewart, Photographer- Mr C Beavis, Judges Education Event Organiser-Ms M
Sargent.

Advisory Fire & Safety Officer - Mr V. Larkin

Membership

We are pleased to enrol new members. Our Membership Secretary Lisa Hughes will be happy to give you membership forms and details of the Club. We run 2 shows a year (all members automatically receive a schedule) and an informal very popular 'Tea Party'. Membership entitles you to compete for the Club Trophies and compete for Members points trophy, reduced entry fees and automatic notification of all events. Plus all paid up members receive our free Year Book and free puppy packs

Membership Fees: £5 Single and £7 Joint

NB: If your Chow is owned in Partnership you have to have joint membership of the club
MEMBERS ARE REMINDED THAT 2023 SUBS ARE DUE ON 01.01.2024

~ Calendar of Events ~

CHINESE TEA PARTY- SUNDAY 22nd SEPTEMBER 2024

Weedon Village Hall

An informal fun afternoon with fun dog show for pet & show folk to come together and enjoy Chows. Please note: CC winners are only allowed in their class.

2025 Dates

AGM- MILLENNIUM TROPHY AWARDS GALA-SUNDAY 22ND FEB

OPEN SHOW/CHAMP SHOW – SATURDAY 16TH JUNE 2025

'What will the theme be this year'

CHINESE TEA PARTY- SUNDAY 22ND SEPTEMBER 2025

13. Exhibits will not be admitted to Best in Show competition after a period of ten minutes has elapsed since the announcement that exhibits are required for judging, unless they have been unavoidably delayed by previous judging not being completed on time and then only with special permission from the show management.

14. Exhibitors must not pick up dogs by their tails and leads when lifting them. This is not acceptable. Exhibitors should note that such a practise would constitute harsh handling and reports of such practise will be referred to the committee under Kennel Club Show Regulations.

15. All exhibitors must be familiar with Kennel club regulations F (Annex B) – Regulations for the preparation of Dogs for Exhibition.

16. All dog's resident outside of the UK must be issued with a kennel Club Authority to Compete number before entry to the show/event can be made. All overseas entries without Authority to Compete number will be returned to the exhibitor/competitor.

17 **DOGS IN VEHICLES ON HOT DAYS.** Your is vulnerable and at risk during hot weather and the Kennel Club offers the following guidelines to help guide you through the do's and don'ts travelling to and whilst at KC licensed events.

When travelling to a show please take a moment to consider whether the route to the show is on a busy holiday route and leave earlier to avoid increased time in traffic jams.

If your vehicle is not air conditioned seriously consider whether travelling to show is a good idea at all.

The vehicle should be well ventilated as possible and plenty of stops should be taken with lots of water available to drink

Ensure your dog is not sitting in full sunlight. There should be plenty of free-flowing air around your dog.

When at the show NEVER leave your dog in the vehicle

Keep your dog in the shade -take your own shade for example a large umbrella and always have plenty of water available to drink so you or dog will be hydrated.

Avoid your dog taking part in unnecessary exertion or from standing in exposed sunlight for extended lengths of time.

Remember if you feel hot your dog is very likely to feel too much hotter and dehydrated and this could lead to dire results. Please look after your dog's welfare. **WARNING IF YOUR DOG IS FOUND TO BE AT RISK FORCIBLE ENTRY TO VEHICLE MAY BE NECESSARY WITHOUT LIABILITY FOR ANY DAMAGE CAUSED**>Anyone whose dog is entered at a Kennel Club licensed event should take all reasonable steps to ensure the needs of their dogs are met and should not put a dog's health and welfare at risk by any action, default, omission or otherwise. Breach of Kennel Club rules and Regulations. Exhibitors/Competitors are reminded that show societies have the right under Kennel Club Regulations to refuse entry.

18. Not for Competition entries will be accepted. Details of each dog so entered must be recorded on the entry form and must be Kennel Club registered.

19. No modifications will be made to the schedule except by permission of the general Committee of The Kennel Club, which will be followed by advertisement in the canine press wherever possible.

20. **DOGS FOULING**>Any owner, exhibitor, handler, or other person in charge of a dog is requested to remove as soon as possible any fouling caused by their dogs at any Kennel Club licensed venue or within the environs of that event including car & caravan park & approaches. Adequate receptacles for the disposal of such fouling will be provided

21. **PASSES** >Exhibitors passes will NOT be sent .For acknowledgement of entries please enclose S.A.E

22. The Committee of The Chinese Chow Club are not responsible for products sold by stall holders/trade stands at their shows. Persons attending Club Shows are reminded that products sold by the trade stands for the preparation and grooming of dogs may not meet the requirements for the preparation of Dogs for Exhibition (KC Reg F8).

RULES and REGULATIONS

1. The Show will open at 8.30am
2. Dogs will be received any time but it's the exhibitor's responsibility to ensure that exhibits are available for judging when required.
3. Judging will commence at 10.30am
4. Exhibits maybe removed from the show after their judging has been completed. The show will close half hour after all judging has been completed by which time dogs must be removed.
5. The use of cooking stoves in the proximity of the tenting and benching area is forbidden except as authorised by the show manager.
6. Entry Fees: Members first class £6.00, Each subsequent entry is free of charge, Non-Members: First class £8.00, Each Subsequent entry with the same dog £2.50. Not for competition/Puppy Walk £2.00. Catalogue £4.00. Marked Catalogues £4.50 (pre-ordered)..
7. The committee reserves to itself the right to refuse entries or advertisement.
8. Puppies under four calendar months of age on the first day of the show are not eligible for Competition
9. The mating of bitches on the precincts of the show is forbidden
10. **BEST PUPPY IN SHOW:** Where a Best Puppy in Show competition is scheduled the Best Puppy in Show is a puppy which has completed and is unbeaten by any other exhibited at the same show. A puppy is a dog of six months and not exceeding twelve calendar months of age on the first day of the Show. Where the Best in Show is a puppy may, at the discretion of the judge be awarded Best Puppy in Show, Similarly, if the Reserve Best in Show is a puppy which has been beaten by an adult dog it may, at the discretion of the judge be Best Puppy in Show. Consequently, selection of Best Puppy in Show must follow the selection of Best in Show. Best puppy in Show must be selected from puppies which have been judged and which are unbeaten by any other puppy. Withdrawal of Competition. Puppies which become eligible for Best Puppy in Show may be withdrawn from all other competition, other than breed classes prior to the competition for Best Puppy in Show as appropriate, in order to remain unbeaten. A puppy beaten in competition for Best Puppy in Show may subsequently be exhibited in all competition for which it was previously eligible. The dog declared Best Puppy in Show, however, must not compete in any subsequent competition. PROVISIO: For the purpose of this regulation: Dogs beaten in competition for Stud Dog, Brood Bitch, Progeny, Brace and Team or special Classes confined to one breed will not be considered to be a beaten dog
11. A Baby Puppy is a dog of four and less than six calendar months of age on the first day of the show. Baby Puppy classes may be scheduled at any breed club show. Any Variety Baby Puppy classes may be scheduled at any breed club show. Best Baby Puppy in Breed may be declared in each breed from the dogs entered in the Baby Puppy breed classes. There must be no progression to further competition
12. Best in Show must be selected from the exhibits declared Best of Sex. If a Reserve Best in Show is to be selected, the eligible dogs are those declared Best Opposite Sex and the Reserve Best of Sex to the exhibit declared Best in Show.

Entry Fees

Members: £6.00 first entry per dog. Each subsequent entry with the same dog - free of charge

Non-Members: £8.00 First entry per dog. Each subsequent entry with the same dog - £2.50

Baby Puppy Class-£2.00 per dog

Not for competition- £2.00 per dog (for dogs aged 4 months and over)

Catalogue- £4.00 pre-ordered with entry (Marked Catalogues are available for Members who are unable to attend the show by sending payment of £4.50 plus SAE to the secretary prior to the show)

Please make cheques payable **to CHINESE CHOW CLUB ONLY**

Entry fee are **NOT** redeemable. Bank Charges incurred through incorrectly complete or dishonoured cheques will be passed on the exhibitor's concern. Any Exhibitor failing to pay the entry fees and/or bank charges will be dealt with by the committee of the Kennel Club- You may also pay by BACS or Paypal – All info on Entry Form

PRIZES IN CLASSES

***ROSETTES GALORE FOR ALL CLASS WINNERS AND SPECIAL WINNERS.sponsored by Members & Supporters**

Don't forget if you want to take the opportunity of Members perks please Contact Lisa Hughes our Membership secretary before you enter the show.

You can compete for the Millennium Trophy the more classes you enter the more points you earn if you win 1st, 2nd, or 3rd. The top 26 chows will be invited to the Millennium Trophy Gala afternoon. The winner will receive 2 years free membership, plus a photo of their dog on the front of the Year Book and Calendar. Plus you get to look after a wonderful trophy for the year.

CLUB SHOW CLASSES

Best Smooth in Show will be from the Special Smooth Class

Best Veteran in Show in will be from the Special Veteran Class

Best AOC in Show will taken from all Class winners from 1st -3rd provided they are not beaten in previous classes by an aoc.

Dog Classes.

1. **Baby Puppy Dog**
2. **Minor Puppy Dog**
3. **Puppy Dog**
4. **Junior Dog**
5. **Post Graduate Dog**
6. **Novice Dog**
7. **Special Post Graduate AOC Dog**
8. **Limit Dog**
9. **Open Dog**
10. **Special Open AOC Dog**
11. **Special Veteran Dog/Bitch**
12. **Special Smooth Dog/Bitch**
13. **Special Beginners Dog/Bitch**

Best Dog will now be judged plus all dog challenges. There will then be a short interval to judge the

Bitch Classes.

14. **Baby Puppy Bitch**
15. **Minor Puppy Bitch**
16. **Puppy Bitch**
17. **Junior Bitch**
18. **Novice Bitch**
19. **Post Graduate Bitch**
20. **Special Post Graduate AOC Bitch**
21. **Limit Bitch**
22. **Open Bitch**
23. **Special Open AOC Bitch**

Best Bitch will now be judged
Followed by **BIS** and **BPIS**
Then any Challenges needed please support them.

Lunch Break will be after the dog CC has been judged in the Championship class.

INTRODUCING OUR JUDGE- MR Glenn Davis (Waterley)

I have lived with pedigree dogs most of my life and have been an owner/exhibitor of Tibetan Terriers for 35+ years. My first Tibetan came in 1983 and after following the shows sought a show potential puppy. After many setbacks and failed matings to some of the top Bitches of the day I had to admit defeat and buy from the "Top Winning Kennel" of that period.

This dog was my first Champion at 2 years of age, following on from that, my partner Mark James and I formed Waterley Tibetan Terriers in 1991 and to date we have made up many Champions having a very successful time both here and abroad.

I started judging in 1990 and since then have consistently judged other breeds in the Utility Group. I first awarded CC's in 2003 and currently award CC's in 8 Utility Breeds including the Utility Group and have several appointments up to 2027

I have also had the pleasure to judge in many European Countries and Scandinavia and further afield in America and Australia.

Up until recently I was a serving Committee member for the Tibetan Terrier Breeder and Owners Club for many years. Currently I am Honorary Secretary of British Utility Breeds Association and also the BEC (Breed Education Coordinator) keeps me on my toes ! and on the KC Breed Liaison Council as Utility representative

I always enjoy my judging appointments and focus on Utility breeds especially the oriental breeds, first judging Chows in 1991, I thank the committee for the opportunity judge your wonderful breed.

ROSETTE DONATIONS

Best In show – Vince Larkin
Reserve Best in Show –
Best Opposite Sex in Show-
Best Puppy in show –
Best Opposite Sex Puppy in Show-
Best any Other Colour in Show –
Best Opposite Sex any other Colour in Show
Best veteran in Show- Vince Larkin
Best Opposite Sex Veteran in Show –
Best Smooth in Show-
Best Dog
Reserve Best Dog -
Best Bitch
Reserve Best Bitch-
Best Puppy Dog-
Best Puppy Bitch-
Best Smooth Dog-
Best Smooth Bitch-
Best Veteran Dog-
Best Veteran Bitch-
Best AOC Dog-
Best AOC Bitch-
Minor puppy Dog-
Minor puppy Bitch-
Puppy Dog
Puppy Bitch-
Junior Dog-
Junior Bitch-
Post Graduate Dog-
Post Graduate Bitch-
Open AOC Dog-
Open AOC Bitch-
Open Dog –
Open Bitch-
Smooth Dog/Bitch-
Veteran Dog/Bitch –
Special Beginners Dog/Bitch-

DEFINITIONS of CLASSES

In the following definitions, a Challenge Certificate includes any show award that counts towards the Title of Champion under the Rules of any governing body recognised by the kennel Club. Wins at Championship Shows in breed classes where Challenge Certificates are not on offer shall be counted as wins at Open Shows. In the case of a dog owned in partnership and entered in members classes or competing in members specials each partner must be at the time of entry be a member of the Society, in estimating the number of awards won, all wins up and including the seventh day before the entries close i.e. 27th May 2024. Wins in variety classes do not count. A first prize does not include a Special prize or whatever value.

If an exhibitor reports before the judging of a class that a dog has been entered which is ineligible, the exhibitor may choose one of the following options.

1. Withdrawal: the dog maybe withdrawn from competition subject to the conditions of regulations 9(j) and 21
2. Transfer: a)If a dog is eligible for a class or classes as regards its colour, sex, weight, or height, the show secretary shall transfer it to the equivalent class or classes for the correct colour, sex, weight or height and in the event of there being no equivalent class, Minor Puppy and Puppy excepted to the Open Class for the correct colour,sex, weight or height.B) For an exhibit entered incorrectly in a Minor Puppy class, puppy Class or Junior Class, which is over age but under twelve calendar months of age ,eighteen calendar months of age or 24 calendar months of age respectively, the show secretary shall transfer the exhibit to the Puppy Class, Junior Class or Yearling Class respectively for the correct colour,sex, weight or height and in the event of no puppy, junior or yearling class to the Open Class for correct colour, sex, weight or height.C) For any reason other than the above , the show secretary shall transfer it to the Open Class for the correct colour, sex, weight or height.D) if any exhibit arrives late and misses a class even if it is the only class in which the dog is entered, the dog may not be transferred to another class.

Baby Puppy- For dogs of 4 months and less than 6 calendar months of age on the first day of the show.

Minor Puppy-For Dogs of six months and not exceeding nine calendar months of age on the first day of the show

Puppy-For Dogs of six months and not exceeding twelve Calendar months of age on the first day of the show.

Junior-For Dogs of six months and not exceeding eighteen Calendar months of age on the first day of the show

Novice- For dogs that have not won 3 firsts in an Open or Champ show .

Post Graduate- For dogs which have not won a Challenge Certificate/CACIB/CAC/Green Star or five or more First Prizes at Championship Shows in Post Graduate, Minor Limit, Mid Limit, Limit and Open classes, whether restricted or not where Challenge Certificates were offered for the breed.

Limit- For dogs which have not become show Champions under The Kennel Club Regulations or under the rules of any governing body recognised by The Kennel Club, or won 3 or more CC/CACIB/CAC/Green Stars or won 7 or more First Prizes in all at Championship Shows in Limit or Open Classes confined to the Breed, whether restricted or not at Shows where Challenge Certificates were offered for the breed.

Open-For all dogs of the breed which the class is provided and eligible for entry at the show.

Veteran-For dogs of not less than seven years of age on the first day of the show

Special Post Graduate AOC - As Post Graduate but restricted to AOC except red i.e. Black, blue, fawn or cream

Special Open AOC – As Open but restricted to AOC except red i.e. Black, Blue, Fawn or Cream

Special Open Smooth- As open but restricted to smooth coats only

Special Beginners – For owner, Exhibitor or Handler not to of won a RCC or CC

DOGS IN VEHICLES ON HOT DAYS

Your dog is vulnerable and at risk during hot weather and The Kennel Club offers the following guidance to help guide you through the do's and don'ts travelling to and whilst at Kennel Club licensed events.

When travelling to a show please take a moment to consider whether the route to the show is on a busy holiday route, and leave earlier to avoid increased time in traffic jams.

If your vehicle is not air-conditioned seriously consider whether travelling to the show is a good idea at all.

The vehicle should be as fully ventilated as possible, and plenty of stops should be taken, with lots of water available to drink.

Ensure your dog is not sitting in full sunlight. There should be plenty of free flowing air around the dog.

When at the show, never leave your dog in the vehicle.

Keep the dog in the shade – take your own shade for example a large umbrella and always have plenty of water available to drink so your dog stays well hydrated.

Avoid your dog taking part in unnecessary exertion, or from standing in exposed sunlight for extended lengths of time.

Remember, if you feel hot your dog is very likely to feel much hotter and dehydrated, and this could lead to dire results. Please look after your dog's welfare.

**WARNING: IF YOUR DOG IS FOUND TO BE AT RISK
FORCIBLE ENTRY TO YOUR VEHICLE MAY BE
NECESSARY WITHOUT LIABILITY FOR ANY DAMAGE
CAUSED.**

Use of Electrical Equipment at Shows

The Kennel Club is becoming increasingly concerned at the amount of electrical equipment being used by exhibitors at shows, including hair dryers and hair straighteners and other grooming devices. Electrical equipment should not be brought to shows unless absolutely necessary. In rare instances where it might be required, it should be PAT tested and permission sought from the secretary of the show before it is used. The Kennel Club has also been informed of recent instances of exhibitors commandeering certain areas of a venue in order to have access to power points so as to use electrical grooming equipment. This is totally unacceptable and particularly unfair on the breeds whose allocated areas have been cramped because of this selfish behaviour.

Security at shows

In light of recent events The Kennel Club would like to issue a reminder to all Societies of the importance of security at dog shows. The Kennel Club understands that due to the nature of dog shows and the quantity of paraphernalia exhibitors bring it would be extremely difficult for show organisers to take on the issue of security alone, therefore we would reiterate the advice being given by the Police and security services, that everyone in the UK should remain vigilant and this applies to those organising and taking part in dog shows.

COME AND HAVE SOME FUN

We know our members and supporters like to have fun, we know our members and supporters like to join in, we saw this at the Christmas Show.

So.....

The committee have decided we could do our double show events as themed events.

This years themed event is the Mad Hatters Tea Party.

So let your hair down, come as your favourite character or just enjoy the day.

Our master chefs of the Club will be putting on the tea party in the interval and will be to be prepaid in advance and our raffle queen will also be doing a themed raffle. Plus, there will be some amazing, themed prizes to win.

We are all so excited.

Looking forward to seeing you all there and support our judges. Both judges are really lovely and looking forward to seeing some lovely Chows in the ring.

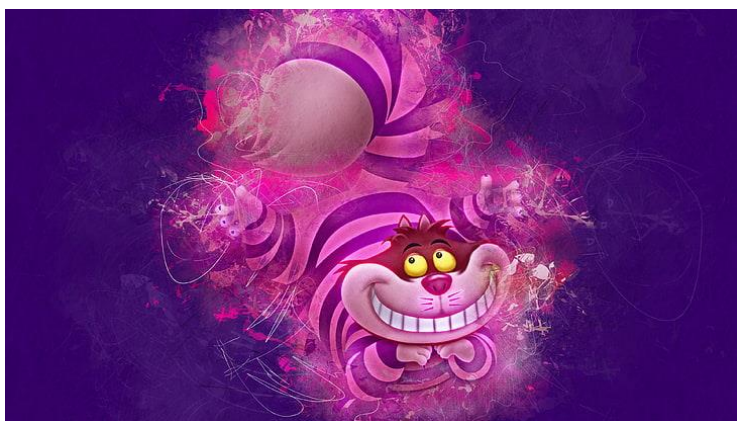

THE CHINESE CHOW CLUB DOUBLE SHOW EXTRAVAGANZA Saturday 15th June 2024



YOU ARE INVITED
TO THE
MAD HATTERS
TEA PARTY



NEW for 2024

Membership Bonanza!! £50 Cash for the winning member randomly selected from the Madhatters hat! The member must be present at the show when the prize is drawn to claim their prize or the next member will be selected until the prize is won.

Donated by Lisa & Martin Hughes